



A Service of SDSU Extension

[iGrow.org](http://iGrow.org)



# 2017 SPECIAL FOODS CONTESTANT PACKET

## SOUTH DAKOTA STATE FAIR, 4-H DIVISION

August 31, September 1 & 2, 2017  
Nordby Hall

South Dakota State Fairgrounds • Huron, SD 57350

Enter the building using the main entrance (north side).

**Registration deadline: August 20, 2017**

Amanda Stade, SDSU Extension 4-H Events Management Coordinator  
[amanda.stade@sdstate.edu](mailto:amanda.stade@sdstate.edu), 605-688-4167

#### In This Packet:

- Qualification
- Required Contestant Forms
- County Entry Process
- 2017 Contest Reminders
- South Dakota 4-H Score Sheets
- Special Foods Worksheets





**Qualification**

Refer to the Special Foods Handbook and State Fair Book for information about participating in and qualifying for State 4-H events. The 4-H Special Foods Handbook includes rules, nutrition knowledge and guidelines for preparing exhibits.

**Required Contestant Forms**

1 copy of each of the following forms must be completed and submitted to your local county 4-H office before **August 20, 2017**. Use the hyperlinks below to download copies of the forms.

- Special Foods Registration Materials (submitted to your county office on **WHITE PAPER**):
  - o Recipe Worksheet
  - o Serving Size Worksheet
  - o Menu Worksheet
- “MyPlate Daily Checklist” (**WHITE PAPER**). To create a “MyPlate Daily Checklist”:
  - o Create a customized “MyPlate Daily Checklist.” To create a customized plan:
  - o Enter [www.choosemyplate.gov/MyPlate-daily-checklist](http://www.choosemyplate.gov/MyPlate-daily-checklist) into the URL of your web browser
  - o Click on [MyPlate Daily Checklist](#)
  - o Enter your age, sex, weight (in pounds), height (feet & inches), and select a physical activity level from the dropdown list; then click ‘Calculate Food Plan’
  - o Click on the blue button ‘Food pattern and plan for maintaining current weight’ to download the PDF version of your *MyPlate Daily Checklist*
  - o Print page 1 of *MyPlate Daily Checklist* (see below)

- o Include *MyPlate Daily Checklist* with other contestant forms. Be sure to include name, age, physical activity level (in minutes/day) and county on the print out.
- o You may use computers at your library, a community center or county extension office.
- o Include ‘MyPlate Daily Checklist’ with other contestant forms.
- o Repeat process as needed for additional Special Foods contestants

**Family Entry Process**

Entries must be registered by August 20th in Fair Entry. No adjustments will be allowed after August 20th.

Families must register through Fair Entry; select a lot (grain, protein, fruit, vegetable, dairy), select a sub-lot (American Lamb, beef, game, general, goat, pork, rabbit, or soy), choose one (1) shift and answer applicable questions. Please note, the shift you selected will be your assigned shift. Please submit Special Foods forms to your county office on **WHITE PAPER** by August 20.

**Shift Schedule**

SHIFT	DAY	TIME
1	Thursday	12:30 - 2 pm
2	Thursday	2:30 - 4 pm
3	Friday	8:30 - 10 am
4	Friday	10:30 am - 12 pm
5	Friday	12:30 - 2 pm
6	Friday	2:30 - 4 pm
7	Saturday	8:30 - 10 am
8	Saturday	10:30 am - 12 pm
9	Saturday	12:30 - 2 pm
10	Saturday	2:30 - 4 pm

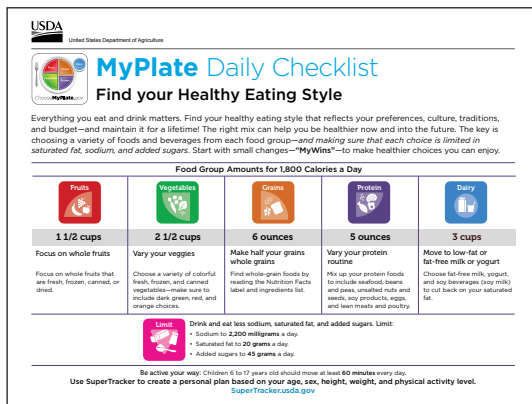



### County Entry Process

The county office will be responsible for mailing legible copies of the forms to:

SDSU Extension 4-H Youth Development  
Attn: Special Foods  
1910 West Kemp Ave.  
Watertown, SD 57201

- 4 copies of age appropriate division score sheet with the top portion completed (**WHITE PAPER**)
- 4 copies of the "Recipe Worksheet" (**PINK PAPER**)
- 1 copy of the "Menu Worksheet" (**BLUE PAPER**)
- 1 copy of the "Serving Size Worksheet" (**YELLOW PAPER**)
- 1 copy of the "MyPlate Daily Checklist" (**WHITE PAPER**)

Entries must be postmarked by **August 20, 2017**.

### 2017 Contest Reminders

#### Food Group

When selecting a food group consider the following:

- One serving of your recipe must include at least one serving from the food group in which it is entered.

**A food that falls primarily into the fats, sweets, and/or alcohol group will not be accepted.** Use

the resources in the Special Foods Handbook (31-35) to determine if your recipe qualifies for the contest.

#### Place Settings

- Placemats should be placed at the edge of the table, **NOT** 1" from the edge of the table.
- Beginners: Centerpieces are **NOT** required. If a Beginner participant chooses to include a centerpiece, it will be judged.

#### Thermometers and Safe Cooking Temperatures

Under Food Safety in the Special Foods Handbook (pages 25-30), there is information concerning different types of thermometers and how to use them, along with temperatures certain food need to reach before considered fully cooked.

#### State Special Foods Contest and Award Location

The 2017 State Special Foods Contest will be held at the Nordby Hall with awards for each shift following the participant's shift in a determined location. More information will be provided as the State Fair approaches.

**Due to food safety and allergies** the finished product will not be shared with other contestants or the public at the conclusion of each shift.



Day: \_\_\_\_\_ Shift: \_\_\_\_\_ Time: \_\_\_\_\_

Name: \_\_\_\_\_ County: \_\_\_\_\_ ID #: \_\_\_\_\_

Years in Club Work: \_\_\_\_\_ Years in Project: \_\_\_\_\_ Food Group: \_\_\_\_\_

Special Foods Recipe: \_\_\_\_\_

Place Setting Occasion (circle): Family Guest Party Holiday Picnic Snack

If using protein (circle): Beef Fresh Pork Lamb Goat Poultry Rabbit Egg Fish/Wild Game Soy Bean

Knowledge or Skills	Points	Comments
<b>Nutrition Interview</b>	<b>30</b>	
Choose MyPlate – know the 5 basic food groups	5	
Know the 6 major nutrients	6	
Know the main vitamins and/or minerals present in your recipe (at least 1)	2	
Know the number of servings or the amount for each food group based on your age and activity level	5	
Know how recipe ingredients match up with <i>MyPlate</i>	3	
Know the 5 Key Elements of Health Eating Patterns	4	
Snack or meal menu provides foods from at least 2 food groups	2	
Special Foods Recipe Worksheet completed	3	
<b>Food Quality</b>	<b>20</b>	
Taste – Appealing flavor, proper serving temperature, balanced seasoning appropriate for the dish	10	
Variety – textures (crisp, chewy, hard, soft), tastes (salty, spicy, mild, sweet)	5	
Appearance of individual serving – attractive, color, shapes, looks inviting (eye appeal)	5	
<b>Aesthetics and Hospitality</b>	<b>20</b>	
Place setting is correct	5	
Place setting is appropriate for occasion chosen	4	
Design – coordination of tableware (dishes, utensils, mats and napkins). Consider color, shape, textures, theme	3	
Recipe and snack or meal menu organized and neatly written on an index card. Display next to place setting.	2	
Plate, bowl, or glass contains appropriate serving size for the food prepared	1	
Exhibit appropriately garnished	5	
<b>Technique</b>	<b>30</b>	
Personal Grooming	4	
Correct weighing and/or measuring techniques (at least 3 ingredients, and no more than 2 pre-measured)	6	
Knowledge of food preparation and techniques	6	
Knowledge of food safety issues and procedures – food thermometer used if preparing recipe with raw meat or eggs	6	
Organization, neatness, and personal safety	5	
Able to finish in 90 minutes	3	
<b>TOTAL</b>	<b>100</b>	

Circle Appropriate Ribbon Placing			
<b>Purple</b> (100 – 92)	<b>Blue</b> (91 – 85)	<b>Red</b> (84 – 75)	<b>White</b> (74–below)

\_\_\_\_\_  
Judge's Initials



Day: \_\_\_\_\_ Shift: \_\_\_\_\_ Time: \_\_\_\_\_  
 Name: \_\_\_\_\_ County: \_\_\_\_\_ ID #: \_\_\_\_\_  
 Years in Club Work: \_\_\_\_\_ Years in Project: \_\_\_\_\_ Food Group: \_\_\_\_\_  
 Special Foods Recipe: \_\_\_\_\_

Place Setting Occasion (circle): Family Guest Party Holiday Picnic Formal

If using protein (circle): Beef Fresh Pork Lamb Goat Poultry Rabbit Egg Fish/Wild Game Soy Bean

Knowledge or Skills	Points	Comments
<b>Nutrition Interview</b>	<b>35</b>	
Choose MyPlate – know the 5 basic food groups and number of servings or the amount for each food group based on your age and activity level	5	
Know the 6 major nutrients and one function in the body for each nutrient	9	
Know the main vitamins and/or minerals present in recipe prepared (at least 2)	2	
Name the 5 Key Elements of Health Eating Patterns and at least one way to achieve each of them	6	
Able to describe appropriate serving sizes for foods in each of the food groups	5	
Know how recipe ingredients match up with <i>MyPlate</i>	2	
Junior Menu provides foods from at least 4 of 5 different food groups	4	
Special Foods Recipe Worksheet completed	2	
<b>Food Quality</b>	<b>20</b>	
Taste – Appealing flavor, proper serving temperature, balanced seasoning appropriate for the dish	10	
Variety – textures (crisp, chewy, hard, soft), tastes (salty, spicy, mild, sweet)	5	
Appearance of individual serving – attractive, color, shapes, looks inviting (eye appeal)	5	
<b>Aesthetics and Hospitality</b>	<b>20</b>	
Place setting is correct	4	
Place setting is appropriate for occasion chosen	3	
Design – coordination of tableware (dishes, utensils, mats and napkins). Consider color, shape, textures	3	
Centerpiece appropriate in proportion to table décor and place setting	2	
Recipe and meal menu organized and neatly written on an index card. Display next to place setting.	2	
Plate, bowl, or glass contains appropriate serving size for the food prepared	5	
Exhibit appropriately garnished	1	
<b>Technique</b>	<b>25</b>	
Personal Grooming	3	
Correct weighing and/or measuring techniques (at least 3 ingredients, and no more than 2 pre-measured)	5	
Knowledge of food preparation and techniques	5	
Knowledge of food safety issues and procedures for preparing foods in food group entered – food thermometer used if preparing raw meat or egg dish	7	
Organization, neatness, and personal safety	3	
Able to finish in 90 minutes	2	
<b>TOTAL</b>	<b>100</b>	

Circle Appropriate Ribbon Placing			
<b>Purple</b> (100 – 92)	<b>Blue</b> (91 – 85)	<b>Red</b> (84 – 75)	<b>White</b> (74–below)

\_\_\_\_\_  
Judge's Initials



Day: \_\_\_\_\_ Shift: \_\_\_\_\_ Time: \_\_\_\_\_  
 Name: \_\_\_\_\_ County: \_\_\_\_\_ ID #: \_\_\_\_\_  
 Years in Club Work: \_\_\_\_\_ Years in Project: \_\_\_\_\_ Food Group: \_\_\_\_\_  
 Special Foods Recipe: \_\_\_\_\_

Place Setting Occasion (circle):    Family      Guest    Party    Holiday    Picnic    Formal

If using protein (circle):    Beef      Fresh Pork    Lamb    Goat    Poultry    Rabbit    Egg    Fish/Wild Game    Soy    Bean

Knowledge or Skills	Points	Comments
<b>Nutrition Interview</b>	<b>40</b>	
Choose MyPlate – know the 5 basic food groups and number of servings or the amount for each food group based on your age and activity level	5	
Know the 6 major nutrients and at least 2 functions of each of the 6 major nutrients	12	
Know the main vitamins and/or minerals present in recipe prepared (at least three)	3	
Name the 5 Key Elements of Health Eating Patterns and at least 2 ways to achieve each of them	8	
Know how recipe ingredients match up with <i>MyPlate</i>	2	
Able to describe appropriate serving sizes for foods in each of the food groups	5	
Senior Menu meets minimum daily requirement for my MyPlate Daily Checklist	4	
Special Foods Recipe Worksheet completed	1	
<b>Food Quality</b>	<b>20</b>	
Taste – Appealing flavor, proper serving temperature, balanced seasoning appropriate for the dish	10	
Variety – textures (crisp, chewy, hard, soft), tastes (salty, spicy, mild, sweet)	5	
Appearance of individual serving – attractive, color, shapes, looks inviting (eye appeal)	5	
<b>Aesthetics and Hospitality</b>	<b>18</b>	
Place setting is correct	4	
Place setting is appropriate for occasion chosen	3	
Design – coordination of tableware (dishes, utensils, mats and napkins). Consider color, shape, textures	3	
Centerpiece appropriate in proportion to table décor and place setting	2	
Recipe and full day meal menu organized and neatly written on an index card. Display next to place setting.	2	
Plate, bowl, or glass contains appropriate serving size for the food prepared	3	
Exhibit appropriately garnished	1	
<b>Technique</b>	<b>22</b>	
Personal Grooming	3	
Correct weighing and/or measuring techniques (at least 3 ingredients, and no more than 2 pre-measured)	2	
Knowledge of food preparation and techniques	5	
Knowledge of food safety issues & procedures for preparing foods in food group entered – food thermometer used if preparing raw meat or egg dishes	8	
Organization, neatness, and personal safety	3	
Able to finish in 90 minutes	1	
<b>TOTAL</b>	<b>100</b>	

Circle Appropriate Ribbon Placing			
<b>Purple</b> (100 – 92)	<b>Blue</b> (91 – 85)	<b>Red</b> (84 – 75)	<b>White</b> (74–below)

\_\_\_\_\_  
Judge's Initials

 4-H YOUTH DEVELOPMENT

Name \_\_\_\_\_ County \_\_\_\_\_ ID # \_\_\_\_\_

Food Group \_\_\_\_\_ Recipe Name \_\_\_\_\_

Circle one:              Beginner              Junior              Senior

Please write the exact recipe to be prepared for the Special Foods Contest in the area provided below. Include the ingredients, amount of each ingredient, and complete directions to prepare the dish.

---

---

---

---

---

---

---

---

---

---

---

---

---

---

---

---

---

---

---

---

---

---

---

### Choose My Plate

[www.choosemyplate.gov/myplate/index.aspx](http://www.choosemyplate.gov/myplate/index.aspx)



Name: _____				
County: _____		ID# _____		
Circle One:	Beginner	Junior	Senior	
Recipe Name: _____				# of Servings _____
Food Group Selected (Circle One):				
Grains	Vegetables	Fruits	Dairy	Protein

- Step 1:** List the amount of each ingredient in your selected food group (circled above). **Complete only one of the columns below.**
- Step 2:** Total the amount (cups or ounces) in the recipe for all of the ingredients in the **food group** you selected.
- Step 3:** Divide the **Total Cups or Ounces** (depending on the food group) by the number of servings in the recipe.
- Step 4:** Check "Yes" if your recipe contains the minimum serving size for the food group or "No" if it does not. All recipes entered in the Special Foods Contest must meet the minimum number of servings for the food group that was selected.

GRAINS	VEGETABLES	FRUITS	DAIRY	PROTEIN
Expressed in ounces or ounce equivalents	Expressed in cups	Expressed in cups	Expressed in cups	Expressed in ounces or ounce equivalents
_____ Total ounces in recipe _____ ÷ Servings in recipe _____ = Ounces per serving Is there at least one ounce per serving? <input type="checkbox"/> Yes <input type="checkbox"/> No	_____ Total cups in recipe _____ ÷ Servings in recipe _____ = Cups per serving Is there at least ½ cup per serving? <input type="checkbox"/> Yes <input type="checkbox"/> No	_____ Total cups in recipe _____ ÷ Servings in recipe _____ = Cups per serving Is there at least ½ cup per serving? <input type="checkbox"/> Yes <input type="checkbox"/> No	_____ Total Cups in recipe _____ ÷ Servings in recipe _____ = Cups per serving Is there at least 1 cup per serving? <input type="checkbox"/> Yes <input type="checkbox"/> No	_____ Total ounces in recipe _____ ÷ Servings in recipe _____ = Ounces per serving Is there at least 1½ – 2 ounces per serving? <input type="checkbox"/> Yes <input type="checkbox"/> No

**NOTE TO 4-H MEMBER:** Be prepared to answer questions on the recommended daily amounts from the food group you select.





Name: \_\_\_\_\_ County: \_\_\_\_\_ ID #: \_\_\_\_\_

Recipe: \_\_\_\_\_

Place Setting Occasion (circle):    Family    Guest    Party    Holiday    Picnic    Snack    Formal

Directions: Write your menu (snack, one meal, a full day) on the lines below. Keep in mind the guidelines for writing menus. Label each meal (Breakfast, Dinner/Lunch, Snack)

\_\_\_\_\_ Judge's Initials